

PRIMER LEVEL

VARIOUS

ARR. TOMMY GODDARD (ASCAP)

Jack and Jill

Piano

1 2 3 4 5 5 5 5 4 3 2 1 1

Jack and Jill went up the hill, For a pail of water,

Pno.

5

Down the hill came Jack and pail, Jill came tumb - ling af - ter.

1 2 3 4 5 4 3 2 2 3 2 1 1

Yankee Doodle

Pno.

9 1 1 2 3 1 3 2 1 1 2 3 1

Yan - kee Doo - dle went to town a - rid - ing on a po - ny,

4

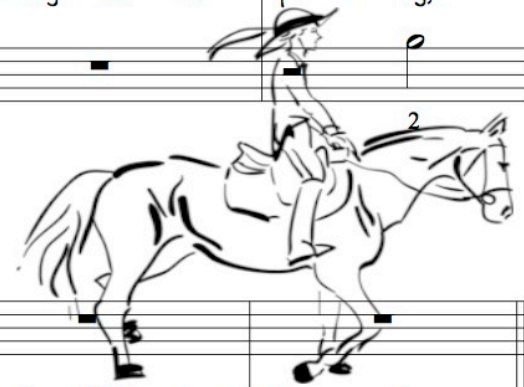

Pno.

13 1 1 2 3 4 3 2 1

Stuck a fea - ther in his hat and called it Mac - a - ro ni.

2 4 3 2 1 1

Mary Had a Little Lamb

Pno. ¹⁷ 3 2 1 2 3 3 3 3 5 5

Ma - ry had a lit - tle lamb, Lit - tle lamb, Lit - tle lamb,

3 3 3

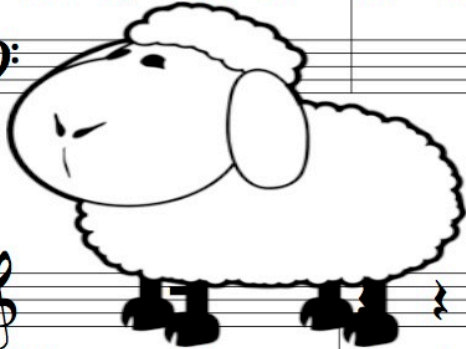

Pno. ²¹ 5 2 2 3 2 1

Ma - ry had a lit - tle lamb, It's fleece was white as snow.

2 3 4 3 2 2 2

London Bridge

Pno. ²⁵ 2 3 2 1 2 1 2

Lon - don Bridge is fall - ing down, Fall - ing down, Fall - ing down,

2 1 3 2 2 1

Pno. ²⁹ 2 3 2 1 2 2

Lon - don Bridge is fall - ing down, My fair la - dy.

2 1 3 2 4

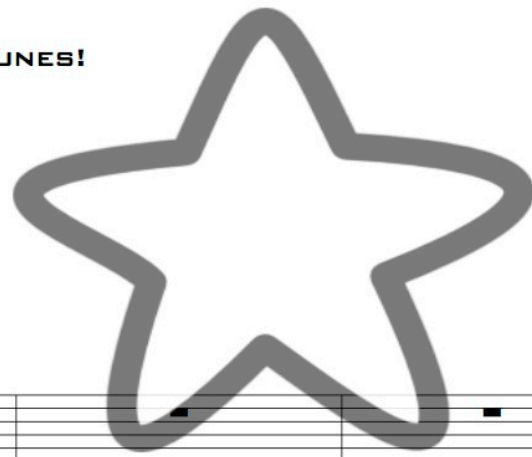

Twinkle, Twinkle Little Star

Pno. ³³ 2 2 3 3 2
Twin - kle, twin - kle lit - tle star, How I won - der what you are,
4 4 1 1 2 2 3 3 4

Pno. ³⁷ 2 2 1 1 2 2 1 1
Up a - bove the world so high, Like a dia - mond in the sky,
2 2 3 2 2 3

Pno. ⁴¹ 2 2 3 3 2
Twin - kle, twin - kle lit - tle star, How I won - der what you are.
4 4 1 1 2 2 3 3 4

Old MacDonald

Pno.

45 1 1 1 3 3 2 2 1

Old Mac - Don - ald had a farm, E I E I O. And

4 3 3 4 4

Pno.

49 1 1 1 3 3 2 2 1

on that farm he had a cow, E I E I O.

4 3 3 4

Pno.

53 1 1 1 1 1 1 1 1

Moo moo here, moo moo there, ev' - ry where a moo moo,

1 1 1 1 1 1

Pno.

57 1 1 1 3 3 2 2 1

Old Mac - Don - ald had a farm, E I E I O.

4 3 3 4

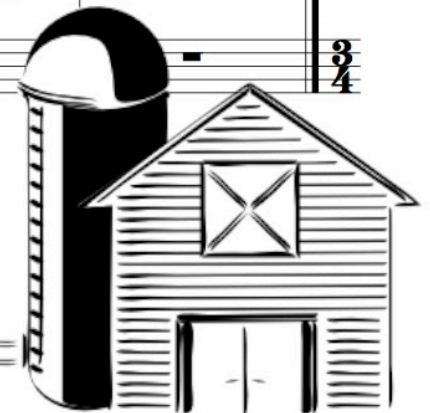
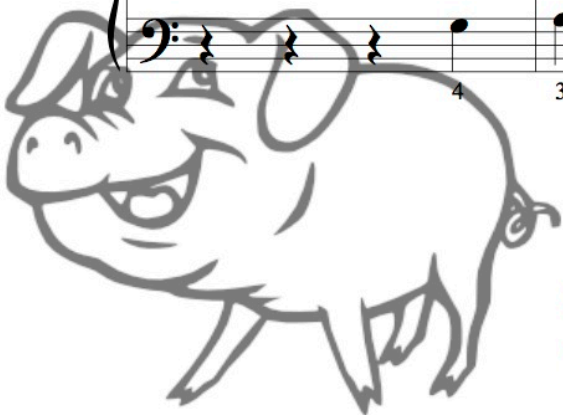

Where Is My Doggie?

Pno.

61 4 2 1

Where, o where has my dog - gie gone,

1 2 1 2 4

Pno.

65 5 4 3 2 3 4 4

Where, o where can he be, His

Pno.

69 4 2 1 1

tail is cut short and his ears are long,

1 2 1 2 4

Pno.

73 5 4 3 2 1

Please send him home to me.

1

Go Tell It on the Mountain

Pno.

Pno.

Pno.

Pno.

Bingo

92

Pno.

There was a farm - er had a dog, And Bin - go was his name - o,

4 1 1 1 4 3 3 4 4 1 1 2 2 3 1

97

Pno.

B I N G O, B I N G O,

3 3 4 4 4 2 2 3 3 3 4 3 3 3 1

101

Pno.

B I N G O, And Bin - go was his name - o.

4 5 2 4 3 2 1 1 5 3

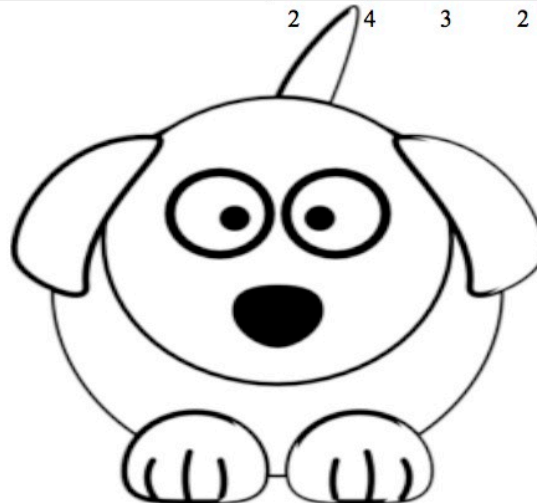

Sandman's Lullaby

Pno. ¹⁰⁵ 3 5 4 3
Sleep my ba - by,

Pno. ¹⁰⁹ 2 3 4
Close your eyes,

Pno. ¹¹³ 3 5 4 3
Sand - man's call - ing,

Pno. ¹¹⁷ 2 3 1
From the skies.

Are You Sleeping?

Pno. ¹²¹ 1 2 3 1 1 2 3 1
Are you sleep - ing, Are you sleep - ing,

Pno. ¹²³ 3 4 5 3 4 5
Bro - ther John, Bro - ther John,

Pno. ¹²⁵ 4 5 4 3 2 1 4 5 4 3 2 1
Morn - ing bells are ring - ing, Morn - ing bells are ring - ing,

Pno. ¹²⁷ 1 1 1 1
Ding Dong Ding, Ding Dong Ding.

